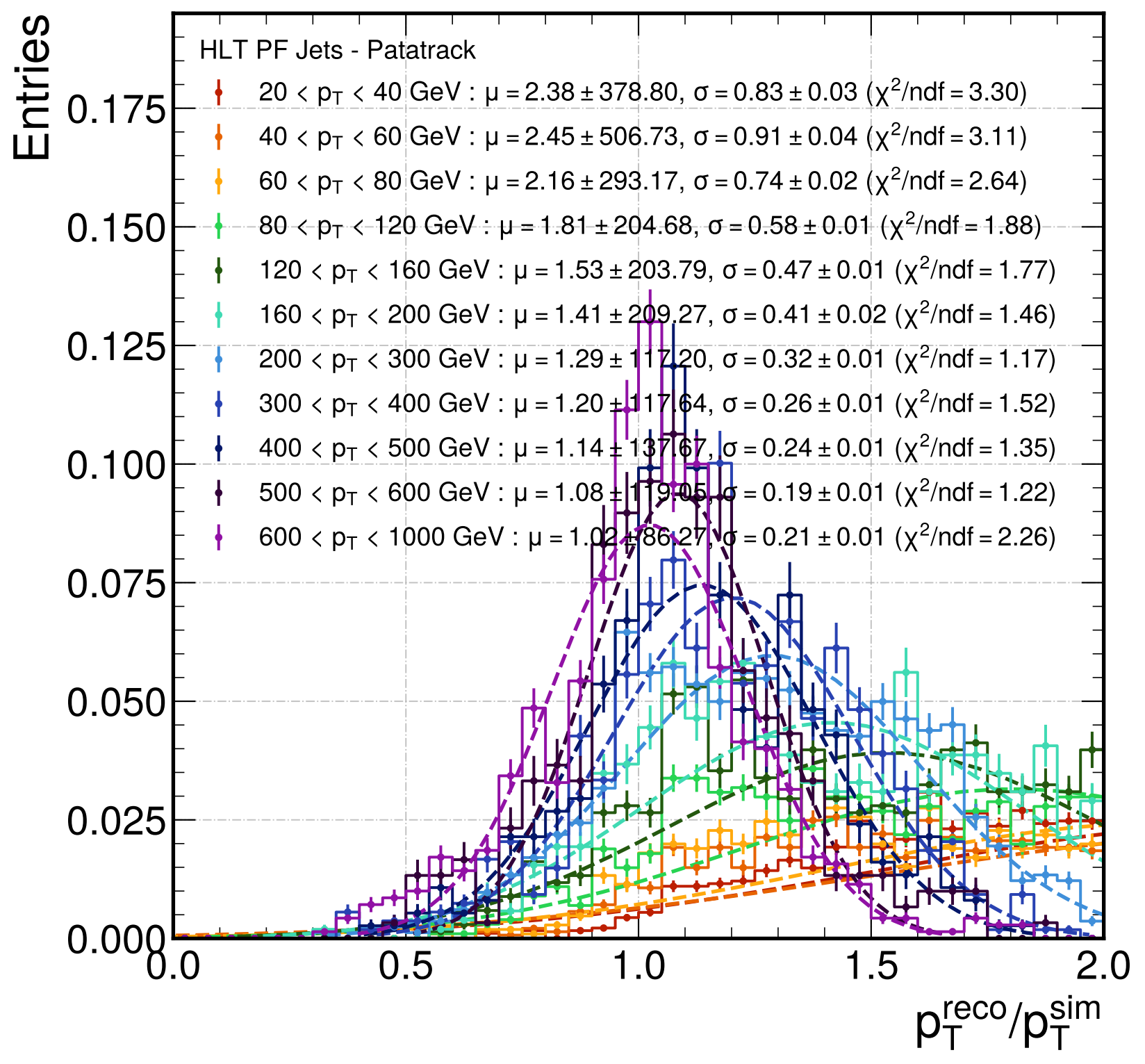
HLT PF Jets - Patatrack
20 < p_T < 40 GeV : μ = 2.38 ± 378.80, σ = 0.83 ± 0.03 (χ^2/ndf = 3.30)
40 < p_T < 60 GeV : μ = 2.45 ± 506.73, σ = 0.91 ± 0.04 (χ^2/ndf = 3.11)
60 < p_T < 80 GeV : μ = 2.16 ± 293.17, σ = 0.74 ± 0.02 (χ^2/ndf = 2.64)
80 < p_T < 120 GeV : μ = 1.81 ± 204.68, σ = 0.58 ± 0.01 (χ^2/ndf = 1.88)
120 < p_T < 160 GeV : μ = 1.53 ± 203.79, σ = 0.47 ± 0.01 (χ^2/ndf = 1.77)
160 < p_T < 200 GeV : μ = 1.41 ± 209.27, σ = 0.41 ± 0.02 (χ^2/ndf = 1.46)
200 < p_T < 300 GeV : μ = 1.29 ± 117.20, σ = 0.32 ± 0.01 (χ^2/ndf = 1.17)
300 < p_T < 400 GeV : μ = 1.20 ± 117.64, σ = 0.26 ± 0.01 (χ^2/ndf = 1.52)
400 < p_T < 500 GeV : μ = 1.14 ± 137.67, σ = 0.24 ± 0.01 (χ^2/ndf = 1.35)
500 < p_T < 600 GeV : μ = 1.08 ± 119.05, σ = 0.19 ± 0.01 (χ^2/ndf = 1.22)
600 < p_T < 1000 GeV : μ = 1.02 ± 86.27, σ = 0.21 ± 0.01 (χ^2/ndf = 2.26)
Entries
0.000
0.025
0.050
0.075
0.100
0.125
0.150
0.175
0.0
0.5
1.0
1.5
2.0
p_T^{reco}/p_T^{sim}